ARC
ANL
1968
COPY 1

techno

1968

to our faculty we present techno 1968

the 1968 techno

volume iv

a publication of

pitt technical institute

greenville, north carolina

our school

14
9
8
10
5
3
4
2
7
11

agriculture

practical nursing

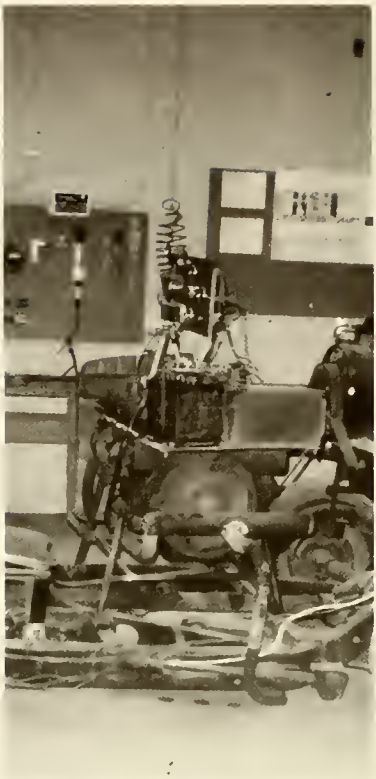

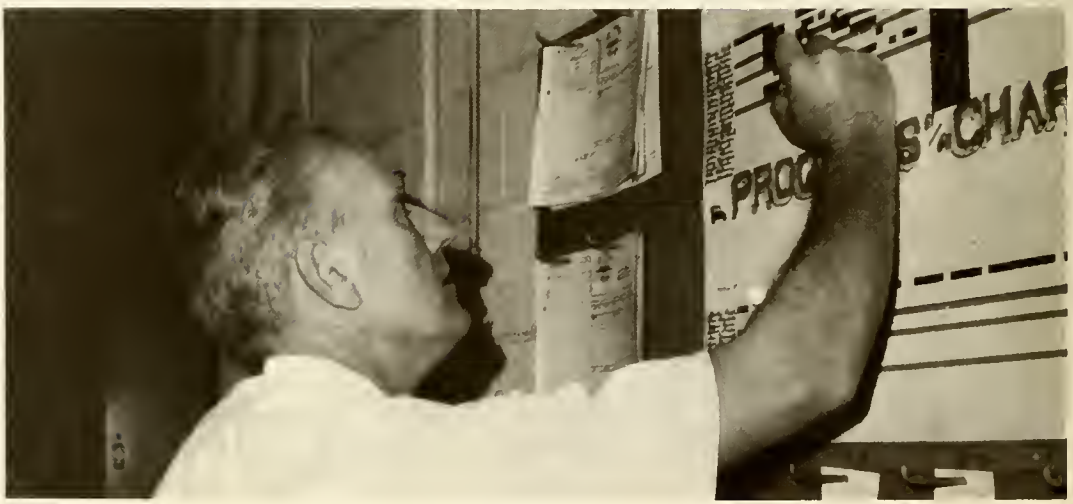

auto mechanics

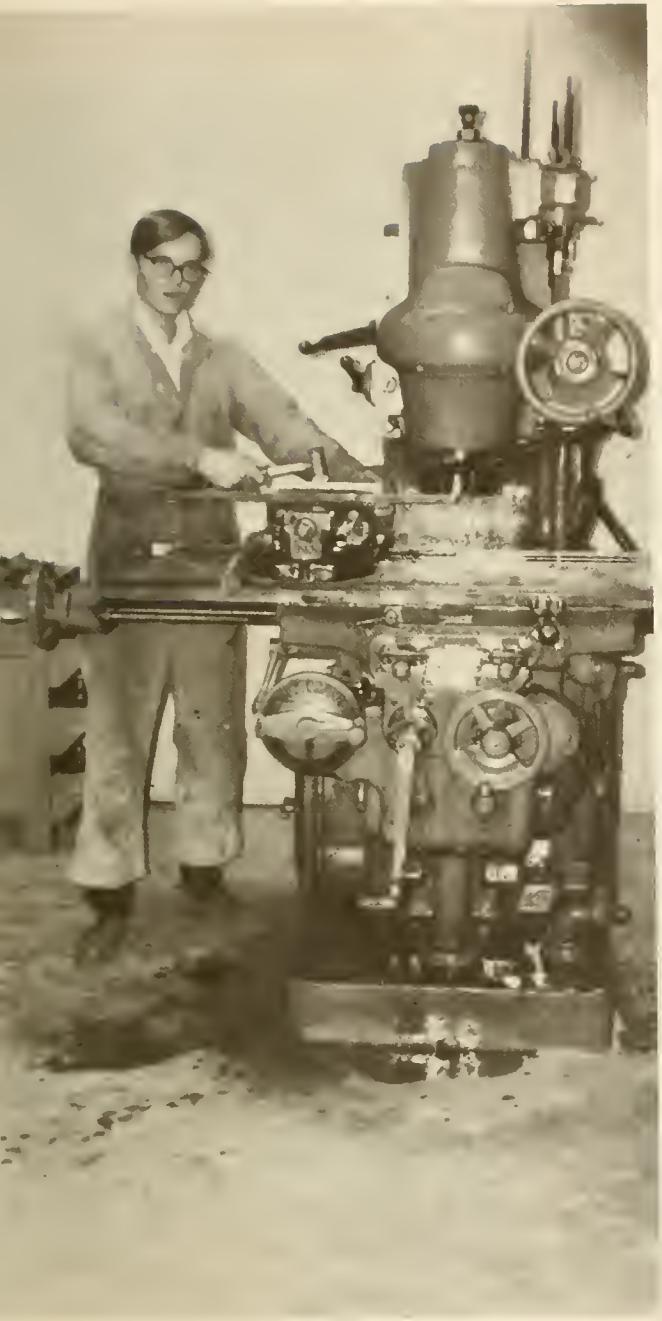

machinist

architectural drafting

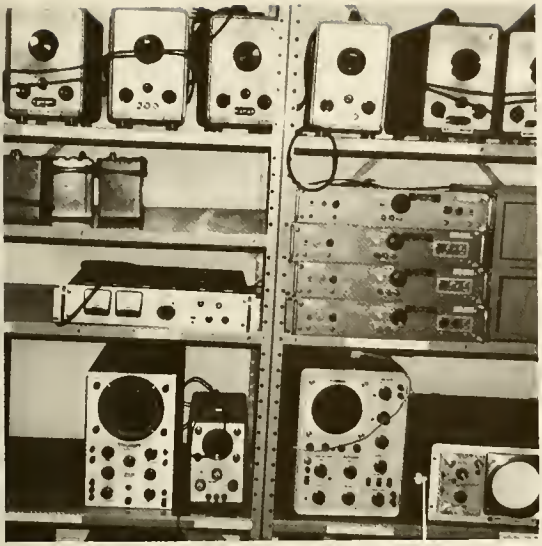

electronics

radio & television

horse shoeing

business education

our administration
and
faculty

our president

William E. Fulford

William H. Howell

George S. McRorie

Edward B. Bright

Willard C. Finch

Joseph E. Downing

Ola L. Porter

administration

Jean M. Fletcher

Douglas M. Morgan

Guy C. Langston

Jo Ann Bell and Jane Smith

Elizabeth H. Mallory

Earl Aiken

Don Dempsey

Jo Ann Leith

Verna Faye Bowen

Barbara Boyd Wilson

Gordon Leech

Tony Davis Warren and Gloria S. Dupree

Billy Durham

Mildred G. Ogletree

Wilbur A. Ballenger

Jean C. Brown

Claude D. Davis

Roland Smith and Milan Bricklhouse

Marion S. Bunting

James E. Fulcher

Edwin F. Martin, Jr. and J. Sam Arnette

Gene Hemby

Edgar L. Boyd

J. M. Whitehurst

Willian H. Moore

Jim N. Hoover

Mrs. Evelyn Morris

Jacquelyn P. Briley

Hartwell H. Fuller, Jr.

Dan Martin

Miss Betsy Hardison

Mrs. Elizabeth Dudley

Mrs. Helen Worthington

Mrs. Faye Harris

Mrs. Connie Harrell

Miss Doris DeGraff

Mrs. Anna Rush

Mrs. Henrietta Briley

secretaries

Miss Alberta Manning

Miss Avis Stanley

Miss Joyce Dunn

Mrs. Nina Stokes

Mrs. Cheryl Evans

Walter Boyd, Viola Boyd, George Anderson, Ernest White, David O. Forlines, Pete Forlines

custodial staff

Mrs. Linda Wall

Mrs. Joy Sasser

learning lab

our students

second - year technical

Armfield, Amy L.
Tarboro
Executive Secretary

Atkins, Stephen C.
Washington
Electronics

Atkinson, Betty
Farmville
Executive Secretary

Braxton, Lelia E.
Oak City
Architectural Drafting

Brown, Thurman R.
Williamston
Electronics

Cannon, James M.
Ayden
Agriculture Business

Carawan, Jerry L.
Greenville
Agriculture Business

Cobb, Diane M.
Farmville
Executive Secretary

Coggins, Larry R.
Belhaven
Agriculture Business

Coltrain, Larry E.
Williamston
Business Administration

Corbitt, Robert L.
Oxford
Agriculture Business

Cratch, Andria F.
Washington
Executive Secretary

Dail, Bonnie L.
Windsor
Executive Secretary

Downing, Solomon T.
Plymouth
Architectural Drafting

Ebron, Shirley J.
Farmville
Executive Secretary

Ecklin, Harriet A.
Chocowinity
Executive Secretary

Edwards, Stephen W.
Jackson
Architectural Drafting

Evans, Edward E.
Farmville
Architectural Drafting

Everette, Vance E.
Greenville
Business Administration

Exum, Brenda F.
Conetoe
Executive Secretary

Flowers, Harold Lee
Englehard
Agriculture Business

Garris, Ronald Hart
Ayden
Agriculture Business

Greene, Joyce A.
Greenville
Executive Secretary

Grissom, James Robert
Roanoke Rapids
Agriculture Business

Gooch, Ernest L.
Tarboro
Electronics

Haddock, Thomas J.
Greenville
Architectural Drafting

Hall, Jerry W.
Saint Pauls
Architectural Drafting

Hannah, Alice L.
Greenville
Executive Secretary

Harris, Jeffrey W.
Bath
Electronics

Hudson, Mitchel G.
Greenville
Architectural Drafting

Hunsucker, Wayland Abbott
Winterville
Agriculture Business

Jackson, John Ray
Greenville
Agriculture Business

Jenkins, Ruby M.
Greenville
Executive Secretary

Jordan, Ronnie Ray
Greenville
Business Administration

King, John Calvin
Whitakers
Electronics

Lassiter, Kenneth R.
Conway
Business Administration

Lawrence, Jack R.
Merry Hill
Business Administration

Lehmann, Lorraine
Farmville
Executive Secretary

Mabry, Gladys
Ayden
Accounting

Mewbern, Nancy Elaine
Farmville
Executive Secretary

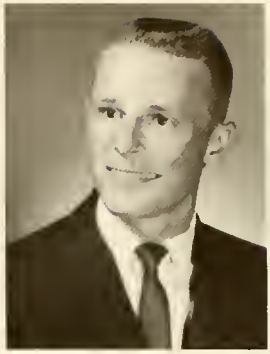

Mills, Ronnie G.
Greenville
Agriculture Business

Nobles, Brenda B.
Greenville
Executive Secretary

Owens, Larry A.
Grifton
Electronics

Proctor, William W.
Parkton
Architectural Drafting

Radcliff, Wayne S.
Greenville
Business Administration

Ray, Marie
Ayden
Executive Secretary

Scott, Brenda G.
Williamston
Executive Secretary

Shambley, Aaron L.
Colerain
Agriculture Business

Simmons, James M.
Aurora
Electronics

Slade, Michael G.
Bath
Business Administration

Smith, Rebecca Ann
Farmville
Executive Secretary

Smith, Daniel G.
Greenville
Architectural Drafting

Smith, Jasper N.
Snow Hill
Agriculture Business

Smith, Sherry D.
Greenville
Executive Secretary

Streeter, Phyllis Gray
Winterville
Executive Secretary

Strickland, Judith B.
Greenville
Executive Secretary

Sullivan, Donnie R.
Chocowinity
Electronics

Sumerlin, George R.
Pinetops
Architectural Drafting

Sumerlin, Michael D.
Pinetops
Electronics

Sumrell, Thomas B.
Ayden
Business Administration

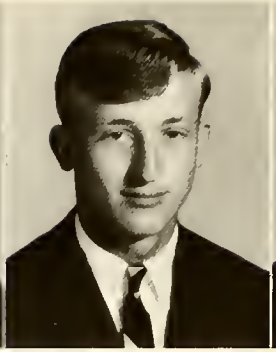

Taylor, Bobby G.
Williamston
Business Administration

Wagner, James L.
Greenville
Business Administration

Wallace Evelyn M.
Engelhard
Executive Secretary

Ward, Betty M.
Windsor
Executive Secretary

Whitaker, Danny R.
Tarboro
Architectural Drafting

White, Willie E.
Belhaven
Electronics

Williams, William E.
Greenville
Architectural Drafting

Williams, Lloyd Lee
Scranton
Agriculture Business

Williams, Mary C.
Ayden
Executive Secretary

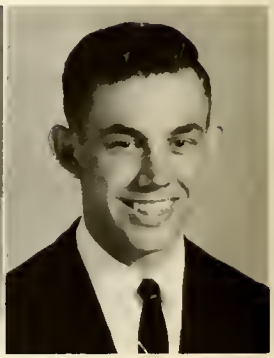

Williford, James
Robersonville
Architectural Drafting

first - year technical

Allen, Roger C.
Pantego
Electronics

Allen, Billy L.
Winterville
Business Administration

Anders. Robert E.
Kelford
Architectural Drafting

Andrews, Avery A.
Washington
Law Enforcement

Arthur, Ijean
Belhaven
Executive Secretary

Askew, Linda A.
Eure
Executive Secretary

Ayers, Nancy G.
Roper
Executive Secretary

Baker, Myles Nelson
Windsor
Agriculture Business

Barnes, Richard H.
Greenville
Architectural Drafting

Bazemore, L. Faye
Windsor
Executive Secretary

Bell, Mider L.
Weldon
Executive Secretary

Bland, Rodney E.
Ahoskie
Electronics

Blount, Hattie R.
Ayden
Executive Secretary

Blount, Juanita
Ayden
Executive Secretary

Bolton, Thomas E.
Rich Square
Electronics

Bowen, Jerry R.
Ayden
Agriculture Business

Bowen, Clovis B.
Ayden
Executive Secretary

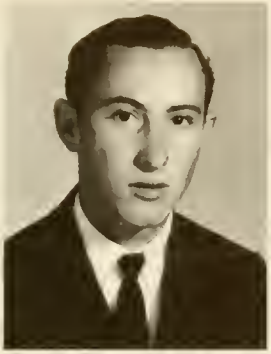

Boyd, David L.
Vanceboro
Business Administration

Bryant, Veronica D.
Winterville
Executive Secretary

Buck, Johnny R.
Vanceboro
Business Administration

Bullock, James R.
Winterville
Accounting

Bundy, David P., Jr.
Farmville
Law Enforcement

Burgess, Shirley S.
Pinetops
Accounting

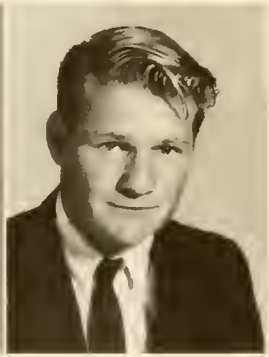

Butts, Edward L.
Ayden
Agriculture Business

Byrum, Thomas D.
Ahoskie
Architectural Drafting

Cannon, Dorothy C.
Grifton
Executive Secretary

Carney, Willie M.
Bethel
Executive Secretary

Carroway, Brenda D.
Grifton
Executive Secretary

Caudill, Jerry C.
Buxton
Architectural Drafting

Challis, James R.
Washington
Architectural Drafting

Chapman, Linda D.
Grifton
Executive Secretary

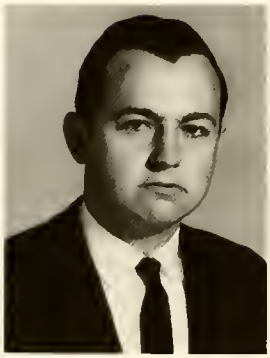

Cherry, George N.
Greenville
Accounting

Collins, Diann
Roper
Executive Secretary

Collins, Lyndon R.
Fairfield
Business Administration

Cooper, Donald G.
Tarboro
Architectural Drafting

Cooper, Nathaniel W.
Jamesville
Electronics

Dail, Bobbie J.
Winterville
Executive Secretary

Davis, Helen E.
Jamesville
Executive Secretary

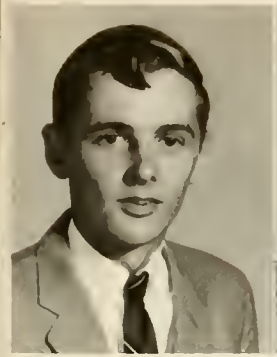

Davis, Jason O.
New Bern
Electronics

Davis, William P.
Jamesville
Business Administration

Daye, Thurman B.
Margarettsville
Business Administration

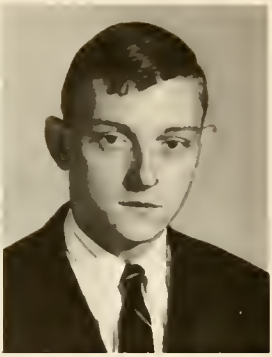

Early, Ray H., Jr.
Ahoskie
Law Enforcement

Edwards, Dorothy B.
Farmville
Executive Secretary

Evans, Ellen G.
Winterville
Medical Secretary

Flynn, Sandra
New Bern
Legal Secretary

Forbes, Roger W.
Williamston
Agriculture Business

Fornes, Susan K.
Greenville
Executive Secretary

Fornes, Zelma Louise
Vanceboro
Executive Secretary

Foster, Douglas R.
Ayden
Agriculture Business

Gallop, Judith K.
Manteo
Business Administration

Gardner, Wilbert W.
Williamston
Electronics

Gipson, Brenda Ann
Ayden
Business Administration

Gray, Bruce W.
Greenville
Electronics

Gray, Van D.
Robersonville
Business Administration

Greene, Melvin S.
Swan Quarter
Agriculture Business

Grissom, David L.
Roanoke Rapids
Electronics

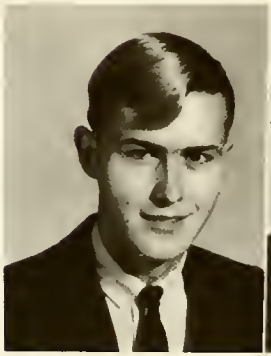

Gurganus, Theron R., Jr.
Williamston
Business Administration

Hardee, Harry A.
Greenville
Agriculture Business

Hardee, Vickie L.
Greenville
Executive Secretary

Hardison, Asa D.
Jamesville
Agriculture Business

Harrell, George N.
Harrellsville
Agriculture Business

Harris, Alice
Greenville
Executive Secretary

Harris, Hilda G.
Winterville
Executive Secretary

Harris, Peggy L.
Greenville
Executive Secretary

Harris, Vera M.
Aurora
Executive Secretary

Heath, Woodrow W.
Greenville
Business Administration

Hecker, Steven J.
Greenville
Architectural Drafting

Hester, Willie A.
Greenville
Business Administration

Hoggard, Ruth
Kelford
Executive Secretary

Hollowman, Edward W.
Tarboro
Architectural Drafting

Howard, Mary A.
Greenville
Executive Secretary

Hudgins, Donna S.
Enfield
Executive Secretary

Hudson, Mary L.
Greenville
Executive Secretary

Ingram, Roger A.
Ayden
Business Administration

Jackson, Frank W.
Robersonville
Business Administration

James, Donald J.
Robersonville
Agriculture Business

James, Ronald E.
Robersonville
Agriculture Business

Jordan, Cynthia A.
Greenville
Executive Secretary

Joyner, Curtis M.
Greenville
Agriculture Business

Joyner, Phyllis J.
Greenville
Executive Secretary

Knight, Jennifer M.
Washington
Executive Secretary

Langley, Stuart R.
Stokes
Architectural Drafting

Layton, Billy R.
Ayden
Agriculture Business

Lee, Evelean
Littleton
Medical Secretary

Leggett, James R.
Williamston
Electronics

Leggett, Elliott T.
Robersonville
Business Administration

Leggett, Herbert G.
Robersonville
Business Administration

Leggett, Larry M.
Williamston
Business Administration

Little, James H., Jr.
Greenville
Business Administration

Manning, Cynthia S.
Bethel
Executive Secretary

Martin, William W.
Farmville
Architectural Drafting

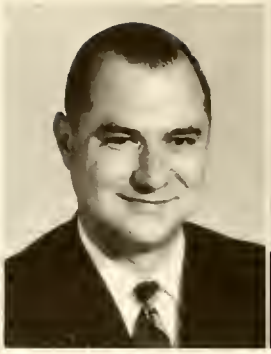

McCollom, Carleton R.
Greenville
Accounting

McKinney, Ronnie A.
Scranton
Agriculture Business

Medlin, Gloria D.
Grimesland
Accounting

Mendenhall, Ralph A.
Williamston
Architectural Drafting

Midgett, Donna J.
Stumpy Point
Business Administration

Modica, Theodore L.
Robersonville
Accounting

Moore, Jean C.
Macclesfield
Executive Secretary

Moore, John A., Jr.
Fountain
Agriculture Business

Moseley, Bonnie S.
Walstonburg
Executive Secretary

Nett, Ronnie L.
Greenville
Business Administration

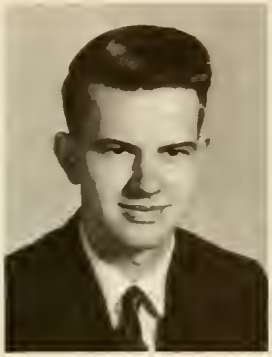

Nicols, Randy M.
Farmville
Law Enforcement

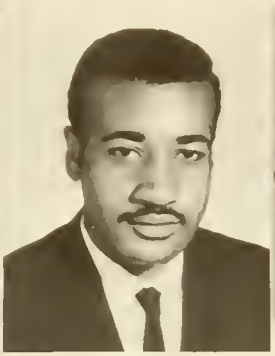

Owens, Wallace W.
Columbia
Agriculture Business

Paramore, Judy R.
Winterville
Legal Secretary

Parker, Arna L.
Murfreesboro
Executive Secretary

Pearce, Tony D.
Tarboro
Architectural Drafting

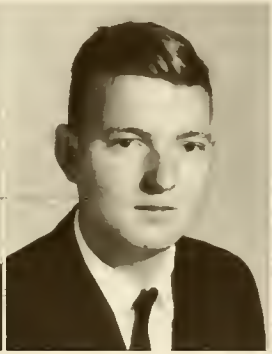

Phelps, Robert L.
Windsor
Architectural Drafting

Pilgreen, Edward C.
Greenville
Business Administration

Posey, Sidney M.
Greenville
Agriculture Business

Rayburn, Webster D.
Scranton
Business Administration

Rivers, Dorothy M.
Weldon
Executive Secretary

Roundtree, Floyd L.
Tyner
Law Enforcement

Rouse, Roger E.
Ayden
Law Enforcement

Sadler, Emma G.
New Holland
Executive Secretary

Sasser, Frances K.
Grifton
Legal Secretary

Smith, Brenda J.
Greenville
Executive Secretary

Smith, Francis G.
Greenville
Law Enforcement

Smith, Levi C.
Winterville
Accounting

Smith, Elbert L.
Ayden
Business Administration

Spencer, Roy W.
Scranton
Agriculture Business

Stevenson, Hazel J.
Greenville
Executive Secretary

Stokes, Marjolein
Ayden
Executive Secretary

Stroud, Joseph M.
Tarboro
Architectural Drafting

Taylor, Lindsay W.
Grifton
Agriculture Business

Taylor, Sandra D.
Grimesland
Executive Secretary

Thomas, William D.
Bath
Electronics

Topping, Mary D.
New Holland
Business Administration

Turnage, Allie J.
Havelock
Medical Secretary

Turner, Donald R.
Dunn
Electronics

Tyson, William I., Jr.
Farmville
Business Administration

Venters, Gladys L.
Grimesland
Executive Secretary

Vines, Myrtle J.
Farmville
Business Administration

Ward, Harriet G.
Greenville
Executive Secretary

Whichard, William R.
Greenville
Architectural Drafting

Whitley, Jennifer D.
Pinetops
Business Administration

Williams, Harry V.
Greenville
Architectural Drafting

Williams, John K.
Windsor
Accounting

Williams, Ralph E.
Greenville
Accounting

Willis, William T., Jr.
Windsor
Agriculture Business

Winfield, Mary L.
Pantego
Executive Secretary

Wise, Carolyn E.
Manteo
Accounting

Woolard, Terry K.
Bath
Executive Secretary

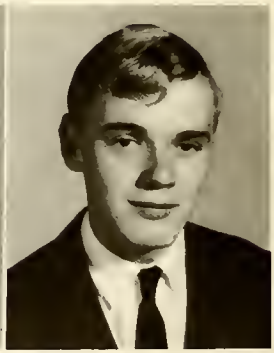

Wright, Jimmy K.
Conway
Architectural Drafting

one - year trade

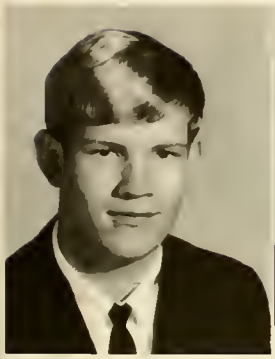

Ahearn, Michael T.
Pantego
Machinist

Allen, Dennis Forbes
Pinetops
Automobile Mechanics

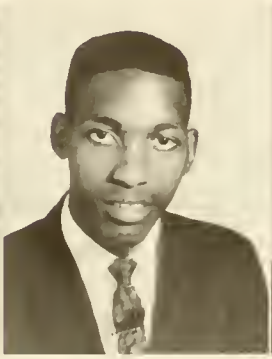

Andrews, William E.
Ayden
Machinist

Barnhill, Lemuel V.
Scotland Neck
Automobile Mechanics

Boone, James O.
Seaboard
Automobile Machinist

Bowen, Dannie R.
Windsor
Automobile Mechanics

Briley, Calvin S.
Stokes
Automobile Mechanics

Byrum, Elton B., Jr.
Corapeake
Machinist

Canady, Clemon D., Jr.
Pantego
Automobile Mechanics

Clemons, Levi, Jr.
Greenville
Automobile Mechanics

Cowand, Joseph W.
Merry Hill
Automobile Mechanics

Cowand, Randolph
Lewiston
Automobile Mechanics

Dail, John S.
Windsor
Radio and T. V. Repair

Daniels, Roy E.
Greenville
Machinist

Davis, William S.
Roanoke Rapids
Automibile Mechanics

Garris, Louis G.
Ayden
Radio and T. V. Repair

Gibson, William F.
Williamston
Automobile Machanics

Harding, Fenner
Washington
Radio and T. V. Repair

Harp, Ormand J.
Ayden
Machinist

Harrell, Robert B.
Jackson
Automobile Mechanics

Herbert, Joseph J.
Grifton
Automobile Mechanics

Holloway, Linwood G.
Swan Quarter
Automobile Mechanics

Howard, Jesse C.
Bethel
Automobile Mechanics

Howell, Robert W.
Scotland Neck
Automobile Mechanics

Jackson, Joseph R.
Williamston
Radio and T. V. Repair

Jennings, Steven D.
Aurora
Automobile Mechanics

Jordan, Wilbert L.
Fountain
Machinist

Joyner, Billy
Windsor
Radio and T. V. Repair

Joyner, William H.
Rocky Mount
Radio and T. V. Repair

Keyes, Shelton R.
Jamesville
Machinist

King, Jimmie M.
Winterville
Radio and T. V. Repair

Lee, Carl A.
Lewiston
Automobile Mechanics

Lewis, Durwood W.
Tillery
Automobile Mechanics

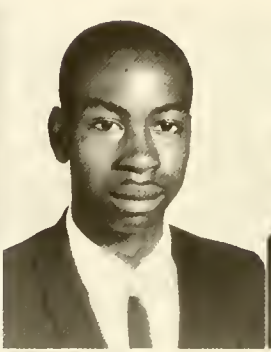

McClaud, Henry L.
Swan Quarter
Automobile Mechanics

McKnight, Edgar L.
Murfreesboro
Machinist

McLamb, Bobby D.
Ayden
Machinist

Mills, Fred H.
Greenville
Automobile Mechanics

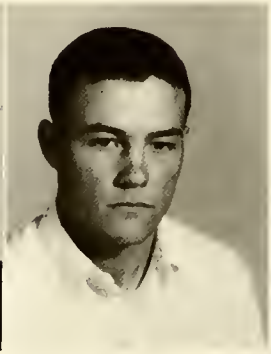

Mizell, Robert E.
Williamston
Automobile Mechanics

Moody, David M.
Weldon
Machinist

Moore, Jerry
Aurora
Machinist

Moore, Willie J.
Bethel
Automobile Mechanics

Mullins, James E.
Tarboro
Radio and T. V. Repair

Newsome, Larry T.
Jackson
Automobile Mechanics

Noble, Alex
Tarboro
Automobile Mechanics

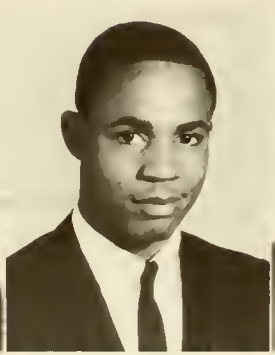

Nobles, Leo C.
Grifton
Radio and T. V. Repair

Palin, Lorenza W.
Creswell
Machinist

Porter, William M.
Greenville
Automobile Mechanics

Slate, Thomas A., Jr.
Murfreesboro
Radio and T. V. Repair

Smith, James E.
Greenville
Radio and T. V. Repair

Staton, Robert E.
Jamesville
Automobile Mechanics

Stevens, Eddie
Greenville
Automobile Mechanics

Sugg, Dennis L.
Pinetops
Radio and T. V. Repair

Taylor, Aronious, Jr.
Plymouth
Automobile Mechanics

Thompson, Billy R.
Grimesland
Machinist

Toler, Gene L.
Williamston
Machinist

Tripp, Mark F.
Ayden
Machinist

Vickers, Royce E.
Hertford
Automobile Mechanics

Wallace, Willie E.
Englehard
Automobile Mechanics

Warrick, William B.
Jackson
Machinist

Wilder, Robert D.
Winterville
Automobile Mechanics

Price, Elizabeth
Instructor

Bennett, Stella

Cooper, Gloria

Edmumdson, Brenda

Hardison, Gail Smith

Hollis, Lillian

Hufton, Sheila

Johnson, Gail

Manseau, Barbara

Modlin, Virgie

everettes unit

Newsome, Nina

Perry, Bonnie

Slade, Shirley

Spruill, Kathy

Taylor, Neoma C.

Thomas, Mary

White, Joan

Wynn, Lovella

Bryant, Helen L.
Gaston

Carpenter, Virginia D.
Emporia

practical nursing
roanoke rapids

Clanton, Annie L.
Roanoke Rapids

Dawkins, Jacqueline W.
Roanoke Rapids

Garner, Shirley R.
Roanoke Rapids

Joyner, Jane L.
Littleton

Kee, Pattie J.
Jackson

Medlin, Louise W.
Roanoke Rapids

Nowell, Virginia W.
Roanoke Rapids

Powers, Vivian I.
Roanoke Rapids

Riddick, Carolyn W.
Roanoke Rapids

Rogerson, Brenda J.
Roanoke Rapids

Scott, Ruth B.
Littleton

Thomas, Vivian S.
Roanoke Rapids

Thornton, Nellie M.
Roanoke Rapids

Wynn, Betty H.
Roanoke Rapids

our advertisers

Compliments of

COLLINS AND AIKMAN

World's Largest Producer of Tricot Fabrics

Bangor Division

Farmville North Carolina

Compliments of

THE BANK OF WINTERVILLE

Winterville North Carolina

Phone PL2-6371 Member F.D.I.C.

TASTEE FREEZ

Hiway 17 South

Chocowinity, N. C.

Open All Year

TV

RADIO

PARTS

WOMACK ELECTRONICS CORPORATION

306 BOYD AVE. • P. O. BOX 145

GREENVILLE, NORTH CAROLINA

Phone: PL 2-4140 & PL 2-4149

TUNG-SOL PRODUCTS

EMPIRE

Empire Brushes, America's Number 1 brush manufacturer and leader in the new industry of Cordless Electric Appliances, salutes the students of the Pitt Technical Institute...the future strength of North Carolina's industrial growth.

Drilling and filling of brush

Molding of Brush Block

Finished Products on display

Blister Sealing and Packing

WE ARE ALWAYS GLAD TO SEE YOU AT

WACHOVIA BANK AND TRUST COMPANY

Five Convenient Offices in Greenville

Member Federal Deposit Insurance Corporation

Member Federal Reserve System

Compliments of

EASTERN CONSTRUCTION COMPANY

Commercial - Residential - Industrial

Factories - Stores - Plants - Supermarkets - Schools
Public Utilities

Free Estimates

Call 758-3136 1504 Evans Greenville, N.C.

TAFF OFFICE EQUIPMENT CO.

214 East 5th Street, Greenville, North Carolina

Authorized Sales and Service Remington Office Machines

Compliments of

CLARK'S DISCOUNT STORE

AUTO SPECIALTY COMPANY, INC.

Greenville, North Carolina

Complete Machine Shop

Complete Line of American
and Foreign Car Parts

Serving Pitt Tech

With The Best In

Student Housing

The College Inn

Furnished Efficiency Apartments

Memorial Drive at Greenville Blvd.

Phone PL 8-3162

Greenville North Carolina

A good place to do your Banking

THE BANK OF FARMVILLE

FARMVILLE, N. C.

ESTABLISHED 1904

MEMBER F.D.I.C.

Compliments of

Wynne Oil Company

Wholesale Distributors of Pure Petroleum Products
Bethel, North Carolina

Highway 64 By-Pass

Telephone SWift 2-2154

Dixie Motor Company

DODGE SIMCA

CARS • TRUCKS

Williamston, N. C.

Compliments of

Pitt and Greene
Electric Membership Corporation

"Owned by Those We Serve"
W. Wilson Street

Farmville North Carolina

Phone SK3-3128

State Bank
and Trust Company

POST OFFICE BOX 403
GREENVILLE, NORTH CAROLINA 27834

Member of Federal Deposit Insurance Corporation

Leo Venters Motors, Inc.

Sales Service

Phones: Office 746-6171 — Service Department 746-6172
Ayden, North Carolina
Where Service is a Fact, Not a Promise

Compliments of

Hendrix-Barnhill Company

Farm Equipment of all Kinds

2004 Dickinson Avenue Greenville, North Carolina

Compliments of

Corey Plumbing Company

Williamston
North Carolina

MORGAN PRINTERS, Inc.

Phone 758-3317 ● 915 Dickinson Avenue
P.O. Box 2126 ● Greenville, North Carolina

Business Printing * Social Announcements * Publications

Belk-Tyler Company

Department Stores

Greenville, N. C.

Stores in
Ahoskie
Edenton
Elizabeth City
Farmville
Goldsboro
Greenville
Kinston
Mount Olive
Plymouth
Rocky Mount
Tarboro
Washington
Williamston
Wilson

Compliments of

Bethel Pharmacy

Phone 825-7271

Bethel, North Carolina

Van's Hardware

General Hardware

Phone PL8-2420

1300 North Green Street
Greenville, North Carolina

Compliments of

Cox Armature Works, Inc.

Generators, Starters, and Batteries

Greenville North Carolina

Compliments
of

International Harvester and Sales Service

1900 Dickinson Avenue

Greenville, N. C.

Phone: PL8-1179

Compliments of

The Garner Furniture Company

"Fine Furniture—Low Priced"

and

Garner Gas

"The Modern Fuel"

Phones: SK3-3171
SK3-3679

Farmville North Carolina

Compliments of

Pitt County Transportation Company, Incorporated

Phone: SK3-3109

Farmville North Carolina

Compliments of

Home Builders Supply Company

"All Kinds of Building Materials"

2000 Dickinson Avenue
Greenville, North Carolina
Phone: PI 8-4151

Compliments of

Steinbeck's
MEN'S SHOP
GREENVILLE, N. C.

MOYE'S BEAUTY SHOP

PL2-6688

"Your Patranage Will Be Appreciated"

Winterville North Carolina

Compliments of

LAUTARES JEWELERS

Registered Jewelers
Certified Gemologist

Greenville North Carolina

Compliments of

BOYD'S DEPARTMENT STORE

Furniture - Gifts

Winterville North Carolina

Compliments of

THE PACEMAKER

"We Set the Pace for Style"

Williamston, N. C.

DUKE BUICK PONTIAC, INC.

Highway 264 Bypass

Phones:
SK3-3137 SK3-3535

Farmville North Carolina

Compliments of

WILLIAMSTON PEANUT COMPANY

Williamston
North Carolina

For Information
About P.T.I.'s Activities

Listen to

WFAG RADIO

1250 - Farmville
Interested in P.T.I.'s People and Progress

VINCENT ELECTRIC CO.

Electrical Contracting
General Electric Appliances
Television - Calor, Black and White
Radios
RCA Victor Televisions and Radios
Winterville, N. C.
"We Service What We Sell"

A. W. ANGE and COMPANY

Your one-stop Shopping Center
Headquarters for all Your Household Needs
Shop in Comfort-With Ease and Speed
Phone PL2-6032
Winterville North Carolina

JEAN'S FABRIC SHOP

finest fabrics and notions

Washington, N. C.

BEST JEWELRY COMPANY

Established 1901

Greenville North Carolina

Importers of Diamonds

Compliments of

WEST END BAKERY

1808 Dickinson Avenue

Greenville, N.C. Phone 758-3216

NOBLES GARAGE & SERVICE STATION

Esso

Road Service
756-3030
Winterville, N. C.

PARKER GRAIN COMPANY, INC.

Farmville, N.C.

We Buy All Grain

Compliments of

WINTERVILLE BARBER SHOP

Winterville North Carolina

WEATHINGTON CLOVER FARMS

Meats and General Merchandise

756-2622

Greenville North Carolina

Tel: 753-3909 201 N. Main St.
752-2100

FARMVILLE MOTORS, INC.

Farmville, N. C.
"Pitt County's New Volume
Ford and Mercury Dealer"

FLORENCE-MAYO COMPANY

Manufacturers of
Oil and Gas Tobacco Curers

Farmville, N. C.

Phone: SK 3-3165

Compliments of

HOLLOWELL'S DRUG STORE

Dickinson Avenue

Greenville North Carolina

Compliments of

FAMILY SHOE STORE

509 Dickinson Avenue
5 Doors
5 Points
"Best Quality Shoes for all the Family"
Greenville, North Carolina

Compliments

of

BRITT AND FARMER
FURNITURE COMPANY

HEILIG-MEYERS CO.

FURNITURE

221-223 W. Main Street
Washington

A Good Drug Store

H.L. RIVES DRUG CO.

Prescription Druggists

Bethel, North Carolina

Compliments

of

Winterville Machine Works

Winterville, North Carolina

Dail's Pure Service

Gas and Oil

Tropical Fish Supplies

Highway 13 & 17 Bypass

Windsor, North Carolina

Compliments

of

Rambler and Ford Tractor Dealer

Rich Square Planters Hardware

Rich Square, North Carolina

Quality Courts Motel

South Memorial Drive

Greenville, North Carolino

Area Code 919-756-1150

PNB

THE
PLANTERS NATIONAL BANK
& TRUST COMPANY

Complete Banking Service

Tim Payment Department

Member
Federal Deposit Insurance Corporation

Ayden, North Carolina

VOLKSWAGEN
"Your Humble Servant"

Sales Service

Joe Pecheles Motors Inc.

264 Bypass Phone 756-1130

Lou's Cloth House

Everything for the Seamstress

Phone 756-0010

Winterville, North Carolina

Products and Service

for the Farm

Fertilizers . Pesticides . Nitrogen

Williamston Plant Food Division

Columbia Nitrogen Corporation

Williamston, North Carolina

Compliments of

PEPSI-COLA

"Come Alive,
You're In The Pepsi
Generation"

Compliments

of

H. L. Hodges
& Company, Inc.

Greenville, North Carolina

Compliments

of

KUE'S PHARMACY

HERRINGS'S
Department Store

"Clothes for the Entire Family"

Phone 524-4186 — Grifton, N. C.

Compliments

of

Brown & Wood, Inc.

Greenville, North Carolina

Allen Barbee Agency

CLASS RINGS - CAPS & GOWNS
DIPLOMAS - ANNUALS
COMMENCEMENT ANNOUNCEMENTS

"Over 30 Years Serving Schools"

REPRESENTING LEADING
MANUFACTURERS FOR THESE
AND OTHER GRADUATION SUPPLIES
PHONE 478-3146 - P.O. Box 338
SPRING HOPE, N. C.

Allen Barbee - Tommy May
Betsy Lomm - Frances Chamblee

Farmville, North Carolina

Compliments

of

BISSETTE'S DRUG COMPANY

Greenville, North Carolina

Compliments

of

S & H CLEANERS

COLLINS DEPARTMENT STORE

"Shop With Confidence"

Williamston, North Carolina

Compliments of

HAZELTON'S CLEANERS

Expert Dry Cleaning
756-3926
Winterville North Carolina

Compliments

of

POLLARD'S STORE

BIGGS DRUG STORE

In Downtown Greenville

Across from the Post Office

S.J. Waters, Owner

WATERS CARPET CENTER

Showroom, Winterville, N. C.
Phone 756-2541 Night 752-3280
MOHAWK & BIGELOW CARPETS
"Where Quality Installation Counts"

Compliments

of

W.J. HARDY STORE

WINTERVILLE GROCERY

Winterville, North Carolina

Phone: 756-2022

Compliments

of

WHITEHURST & SON

GLENN'S PIZZA TAVERN

Ayden & Washington, N.C.

Italian - made Pizzas
and
Cold Drinks

BERTIE - MARTIN
OIL COMPANY, INC.

Pure Products

Phone 794-2218
Windsor, N. C.

Phone 792-2505
Williamston, N.C.

MOTOR PARTS & EQUIPMENT CO.

Wholesale Only
Complete Machine Shop
P.O. Box 187 - 316 West Third Street
Washington, North Carolina
Telephone WH6-4137

BOCO ESSO SERVICENTER

Williamston, Narth Caralina

PARK 4
LAUNDRYETTE & GROCERY

703 Hawell Street
Greenville, North Carolina
Telephone 758-3748
Praprietar: W. M. Nobles

WINDSOR OIL COMPANY

Distributors of Texoco Products

LP Bulk and Battled Gas

Phane PY 4-2351 Windsar, N.C.

COASTAL OIL COMPANY

Belhaven, Narth Coralina

Phone: 943-2445

BRIDGE STREET PHILLIPS "66"

Washington, North Caralina

DOXOL GAS
OF WINTERVILLE, INC.
Bottled Gas far
Farm . Hame . Industry
Tabacco Curing Equipment
Gas Appliances
"Radia Dispatched Trucks"
"For Service Call
Winterville, N.C. 756-0222
Nights, Sundays, Halidays 756-1103

THE JEWEL BOX

Sauth's Largest Jewelers
410 Evans Street
Greenville, N. C.
PL 8-2189

Joseph E. Jahnson, Manager PL 2-4437

MANNING'S M.F.L. STORE

For the latest in styles
and fashians try us first.

229 S. Lee Street
Ayden, Narth Carolina
746-3385

student life

PHONE

Holiday Inn

student

government

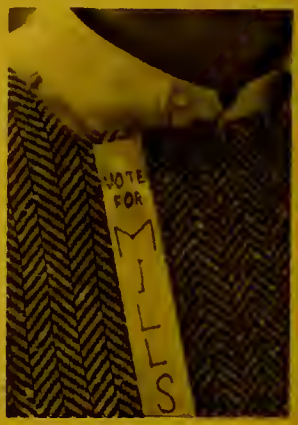

Ronnie Mills, President
Van Everette, Vice President
Nancy Mewborn, Secretary-Treasurer

ERRY CHRISTMAS FRO
CHRISTMAS DANCE
FORMAL AND SEMI-FORMAL
PLACE - AMERICAN LEGION

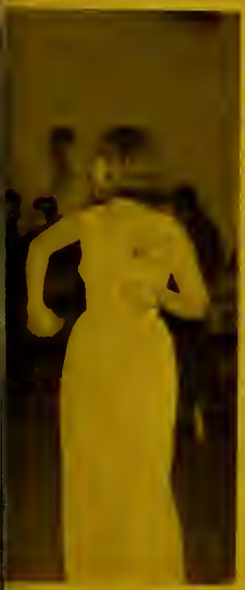

1968 techno staff

Lelia Braxton, Editor

Mrs. Jean M. Fletcher, Advisor

Mrs. Faye Harris, Typist